

PLAT OF SURVEY

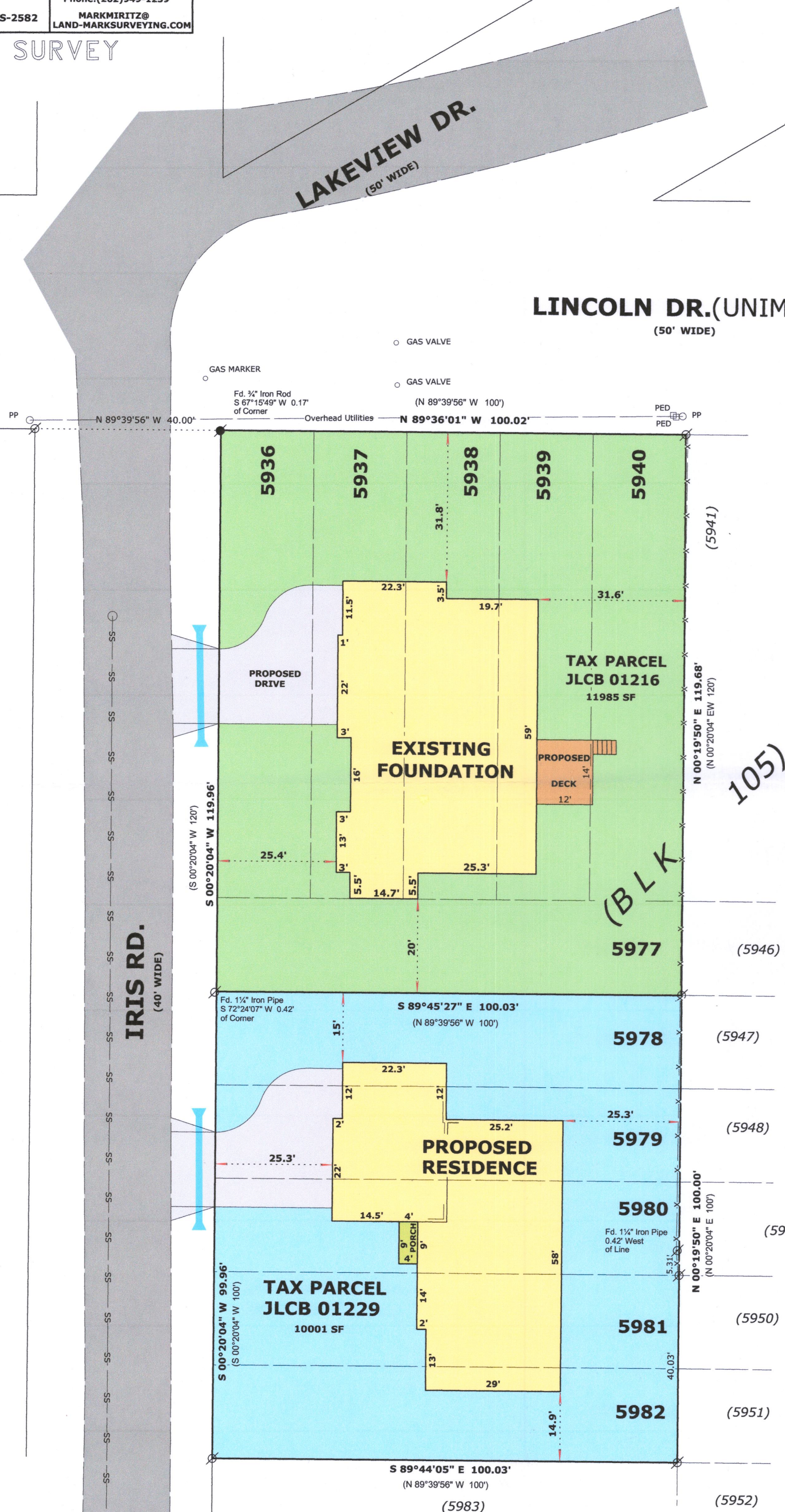

LEGAL DESCRIPTION  
(Tax Parcel JLCB 01216)

LOCATED IN THE SOUTHWEST 1/4 OF THE NORTHEAST 1/4, SECTION 28,  
TOWNSHIP 2 NORTH, RANGE 15 EAST, IN THE TOWN OF GENEVA, WALWORTH  
COUNTY, WISCONSIN

LOTS 5936 THRU 5940 (INCLUSIVE) AND LOT 5977, ALL IN BLOCK 105,  
LAKE COMO BEACH MAP NO. 1

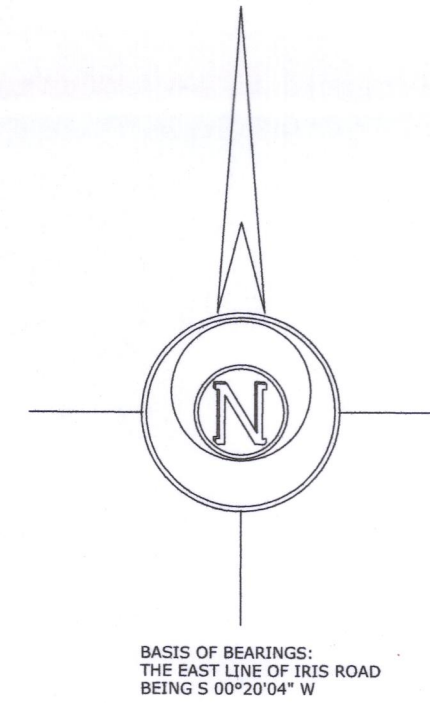

LEGAL DESCRIPTION  
(Tax Parcel JLCB 01229)

LOCATED IN THE SOUTHWEST 1/4 OF THE NORTHEAST 1/4, SECTION 28,  
TOWNSHIP 2 NORTH, RANGE 15 EAST, IN THE TOWN OF GENEVA, WALWORTH  
COUNTY, WISCONSIN

LOTS 5978 THRU 5982 (INCLUSIVE), ALL IN BLOCK 105, LAKE COMO  
BEACH MAP NO. 1



ORDERED BY:  
Basso Builders Inc.  
405 Skyline Dr.  
Lake Geneva, WI 53147

LEGEND

- FOUND IRON PIPE
- FOUND IRON ROD
- RECORDED AS DIMENSION
- EXISTING FENCE

SCALE: 1 INCH = 20 FEET

"I hereby certify that the above described property has been surveyed by me or under my direction and that the above map is a true representation thereof and shows the size and location of the property, its exterior boundaries, the location of all visible structures and dimensions of all principal buildings thereon, boundary fences, apparent easements, roadways and visible encroachments, if any."

"This survey is made for the use of the present owners of the property, and also those who purchase, mortgage, or guarantee the title thereto within one year from date hereof."

Mark L. Miritz  
MARK L. MIRITZ  
WISCONSIN PROFESSIONAL  
LAND SURVEYOR S-2582

REVISED AUGUST 31, 2022 TO  
SHOW FOUNDATION "AS BUILT"

DATE: February 27, 2022 JOB NO. 21.1205 A-B

JLCB-0116 JLCB-1229

217-5014